

This map is reproduced from Ordnance Survey material with the permission of Ordnance Survey on behalf of the controller of Her Majesty's Stationery Office. © Crown Copyright. Unauthorised reproduction infringes Crown copyright and may lead to prosecution or civil proceedings. CLIENT NAME: Highways England LICENCE NUMBER: 100030649 (2019) Contains public sector information licensed under the Open Government Licence v3.0.

- LEGEND**
- SCHEME SPECIFIC MONITORING
 - LOCAL AUTHORITY MONITORING
 - AFFECTED ROAD NETWORK (ARN)
 - ARN 200M BUFFER

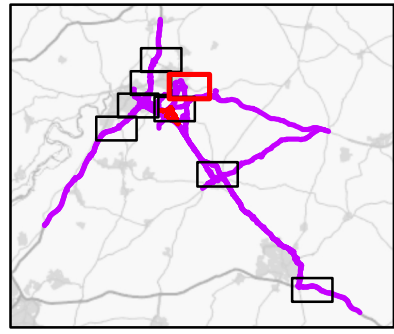

SAFETY, HEALTH AND ENVIRONMENTAL INFORMATION

IN ADDITION TO THE HAZARDS RISKS NORMALLY ASSOCIATED WITH THE TYPES OF WORK DETAILED ON THIS DRAWING, NOTE THE FOLLOWING SIGNIFICANT RESIDUAL RISKS (REFERENCE SHALL ALSO BE MADE IN THE DESIGN HAZARD LOG)

| | |
|------------------------------|------|
| CONSTRUCTION | NONE |
| MAINTENANCE / CLEANING | NONE |
| USE | NONE |
| DECOMMISSIONING / DEMOLITION | NONE |

| | | | | | | |
|------|----------|-----------------------------------|----|-------|-------|--------|
| Rev. | Date | Description | By | Chk'd | App'd | Auth'd |
| C02 | 16/04/21 | APPLICATION SUBMISSION (MAY 2021) | EB | JB | JP | SW |

| | | | | | | | | | | | | | |
|----------------|------------------|----------------|-----------------|---------------|--|--------|-------------|----------|----------|----------|----------|------------|----------|
| Suitability | A3 | Drawing Status | STAGE COMPLETED | Project Title | A417 MISSING LINK | | | | | | | | |
| | | | | Drawing Title | FIGURE 5.7 MONITORING LOCATIONS SHEET 5 OF 8 | | | | | | | | |
| | | | | Scale | 1:20,000 | By | EB | Checked | JB | Approved | JP | Authorised | SW |
| Client | highways england | | | Original Size | A3 | Date | 16/04/21 | Date | 16/04/21 | Date | 16/04/21 | Date | 16/04/21 |
| Drawing Number | HE551505 - ARP | HE PIN | X_XX_XXXX_X | Originator | DR | Volume | LE - 000052 | Revision | C02 | | | | |